

Side Elevation

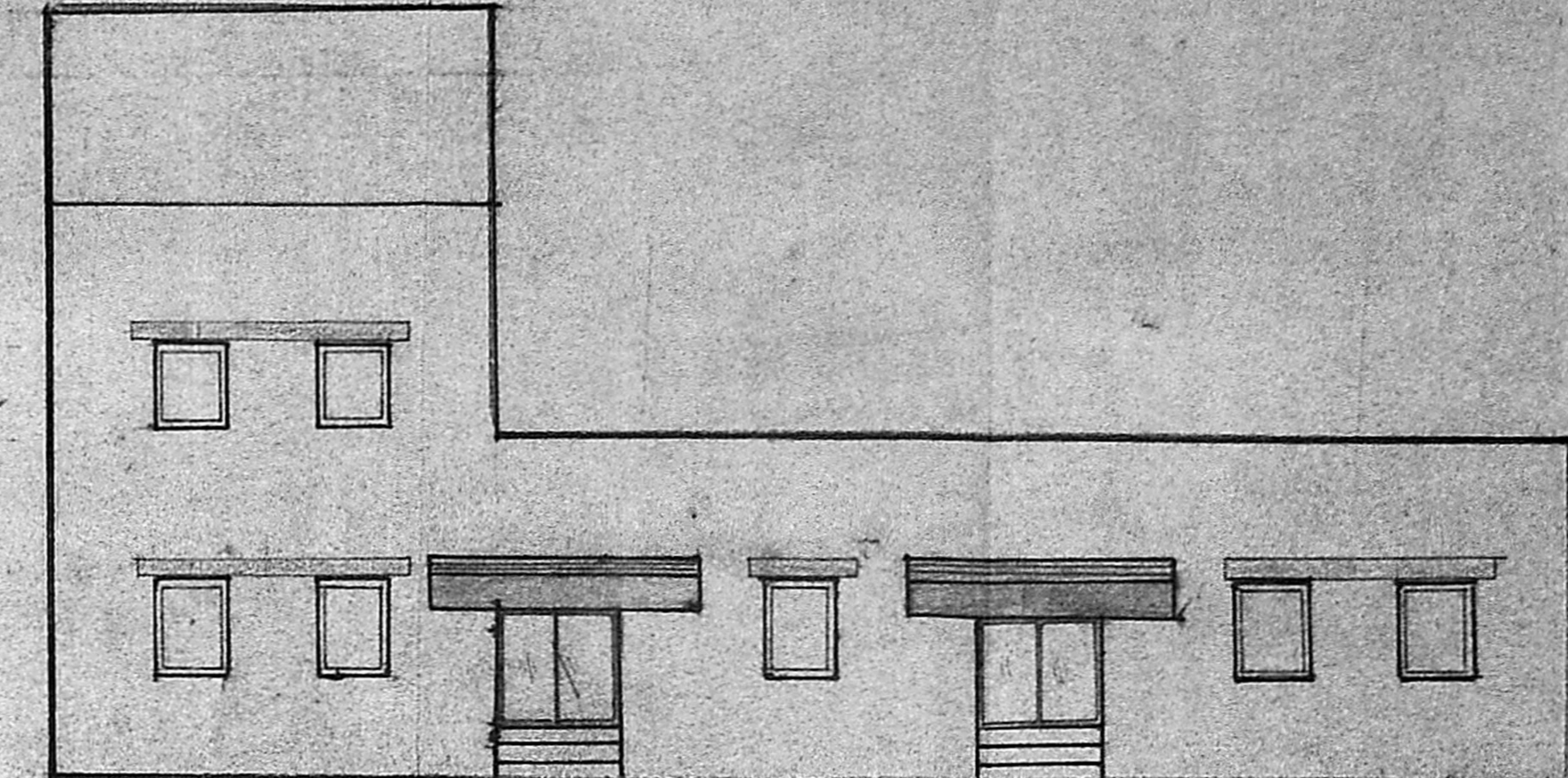

Front elevation

102' 6" (31.28)

71' 9" (21.90)

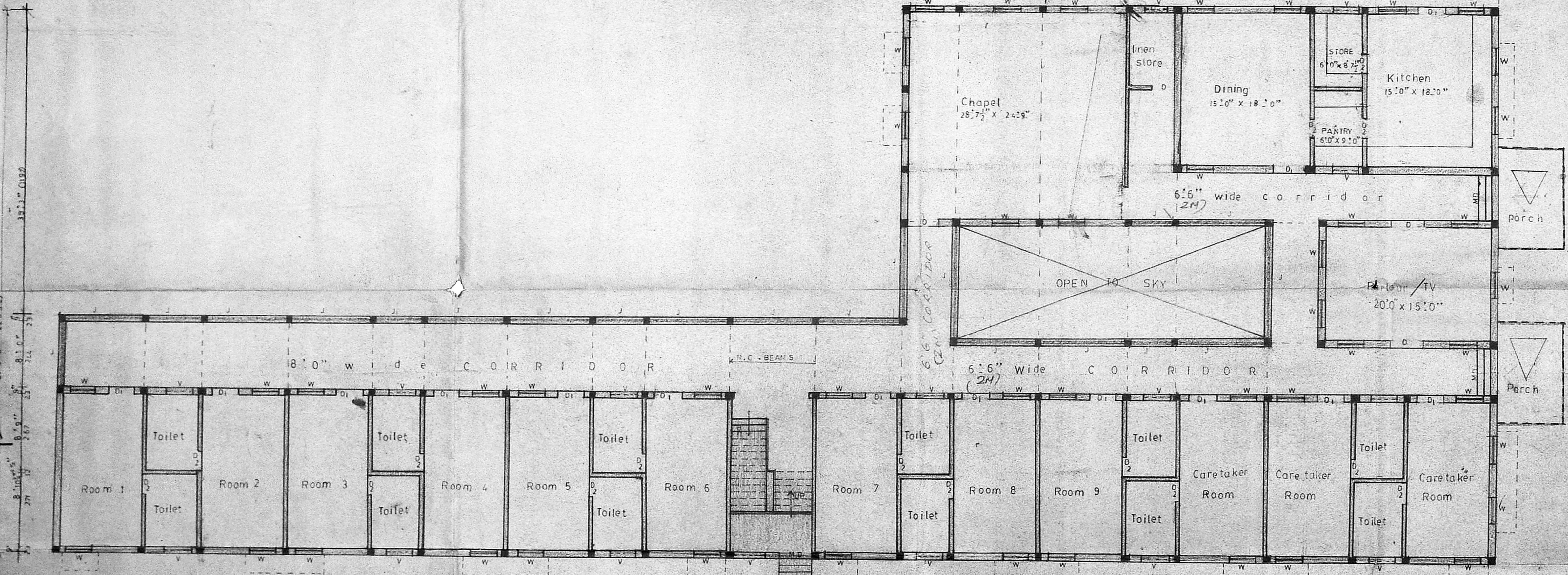

Plan of Ground floor

APPROVED
 SUBJECT TO THE CONDITIONS IN THIS OFFICE LETTER
 No. C/1914/8/89 Dated 5.9.90
 FOR MEMBER SECRETARY
 MADRAS METROPOLITAN
 DEVELOPMENT AUTHORITY
 MADRAS - 600 008

Sl. No.	Joineries	Size
1	GLAZED DOOR	GD 6' 0" x 7' 0"
2	MAIN DOOR	MD 2' 10" x 7' 0"
3	DOOR	OD 3' 0" x 7' 0"
4	PANELLED DOOR	PD 2' 6" x 7' 0"
5	GLAZED WINDOW	GW 3' 0" x 4' 6"
6	VENTILATOR	V 3' 0" x 2' 0"
7	R.C. JALLI	J

SCALE 1"=8 FEET 1:100

Plan showing the Proposed Construction of Rest house for Retired Priests in Block No. 49, R.S. Nos. 2420/1 2421/1 2421/2 at 21 Santhome high Road, Madras.

colour reference

Proposed area	[Symbol]
Road	[Symbol]
Boundary	[Symbol]

owner
 R.C. GOWRI SHANKAR, S.L.
 Civil Engineer.
 No. 1, Licensed Surveyor No. 251
 Corporation of M. C. C.
 15, F. Ground Road,
 (Near: Srinivas Theatre)
 West Mambalam, MADRAS-3.
 Licensed surveyor

Scouting Plan

3/1/70

Provided conditions

10/10/70



Plan showing the proposed construction of Rest house for Retired Priests in Block no. 49,
 P.S. NOS. 2420/1 2421/1 2421/2 adjacent to Archbishops' House at 21 Santhome high road,
 Santhome MADRAS. Scale 1" = 4' 8" 33" 1:50, 100, 400.

PLATE 2
 Santhome plan
 13/7/90
 Planning Permit No. P.P. 179 B-3/90
APPROVED
 SUBJECT TO THE CONDITIONS IN
 THIS OFFICE LETTER
 No. 2419/90/3/90
 FOR MEMBER SECRETARY
 MADRAS METROPOLITAN
 DEVELOPMENT AUTHORITY
 MADRAS 600008

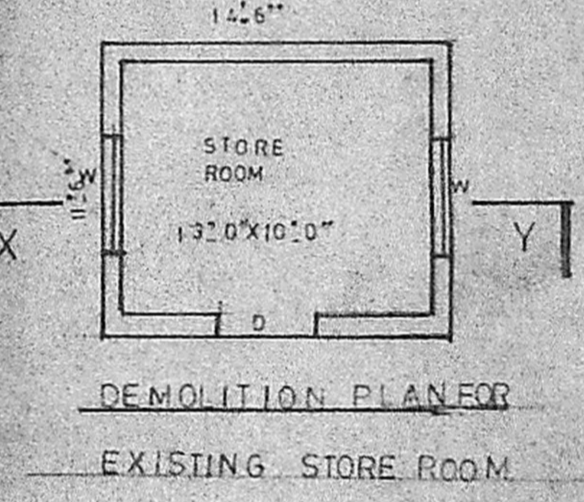
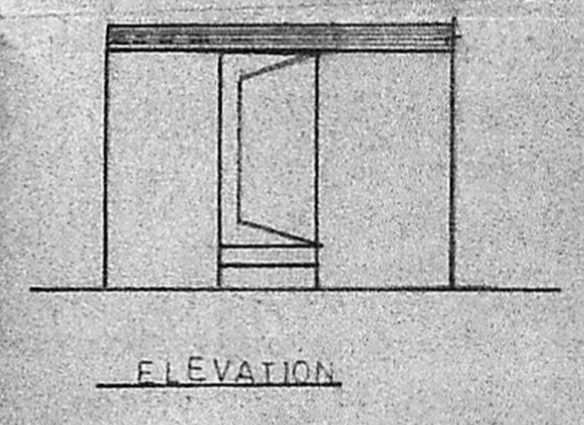
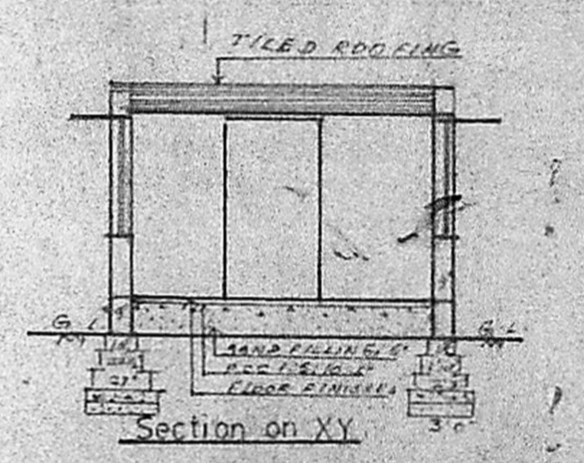
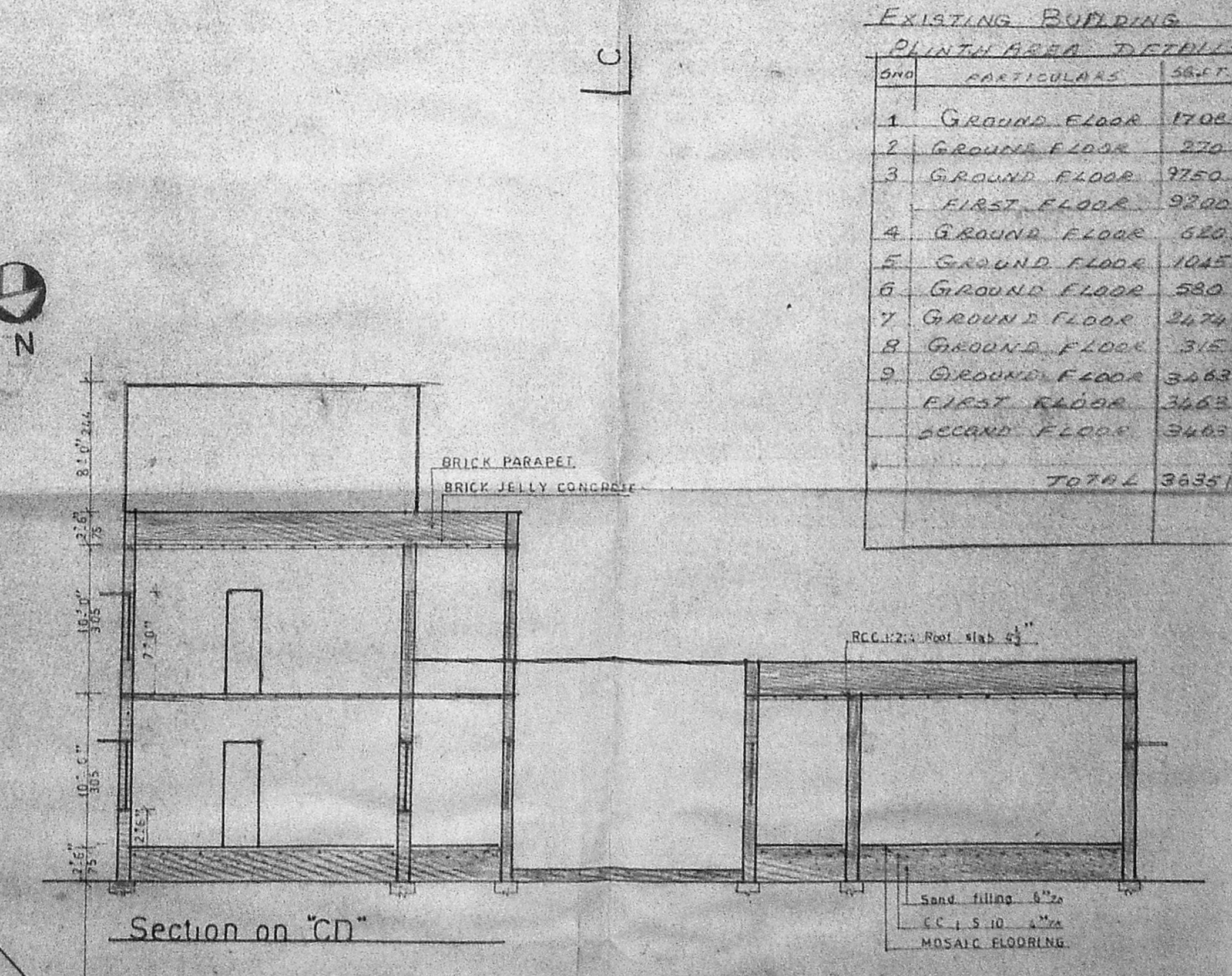
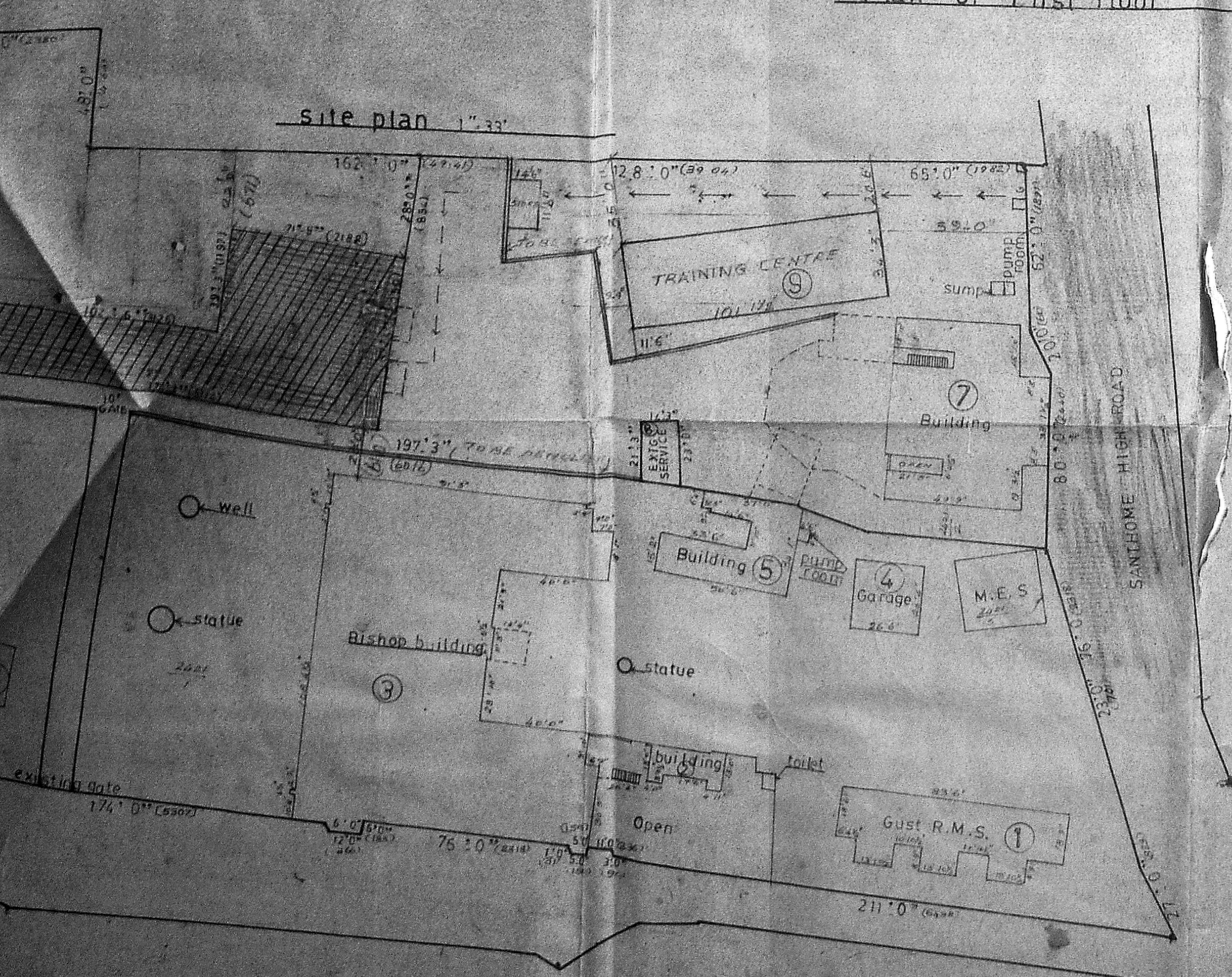
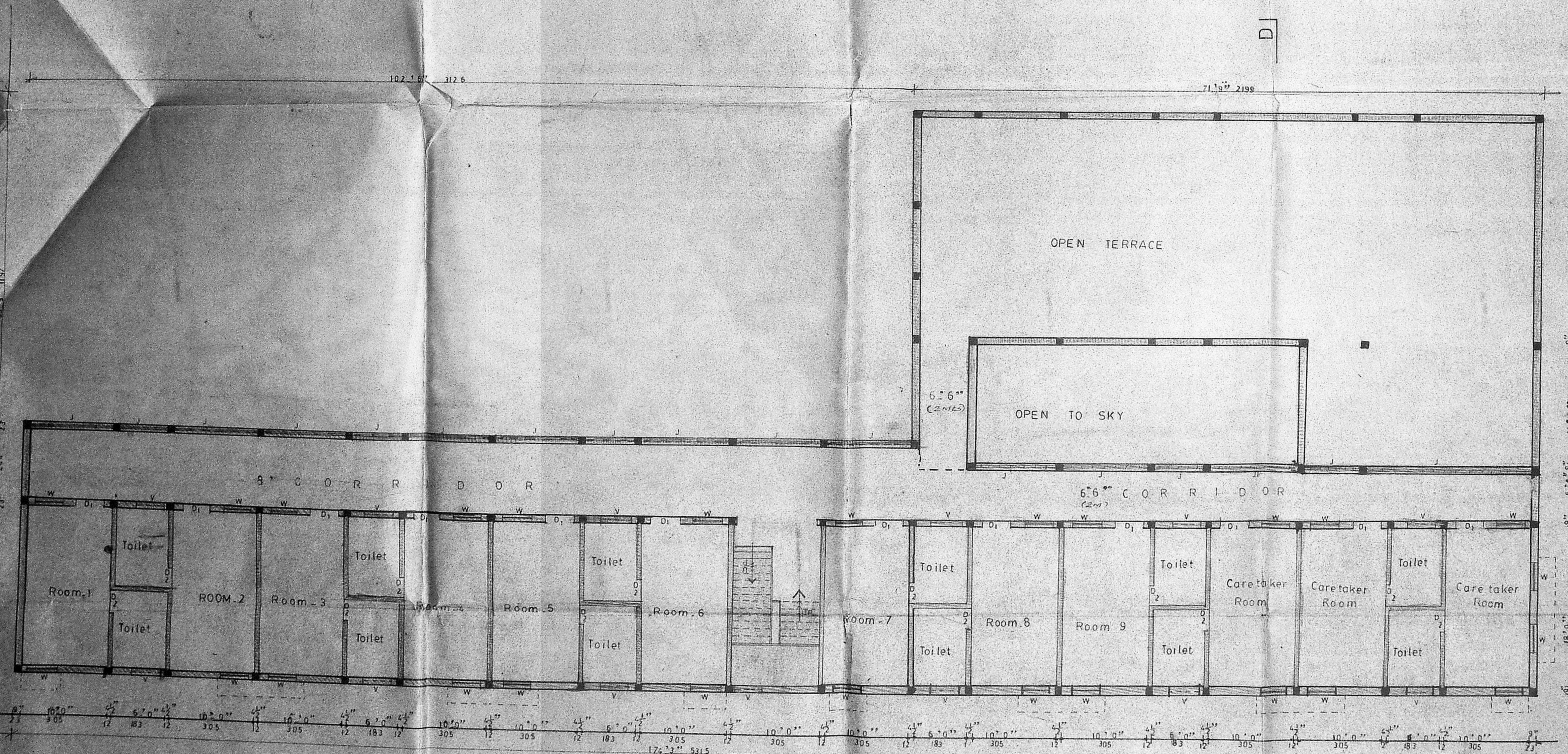
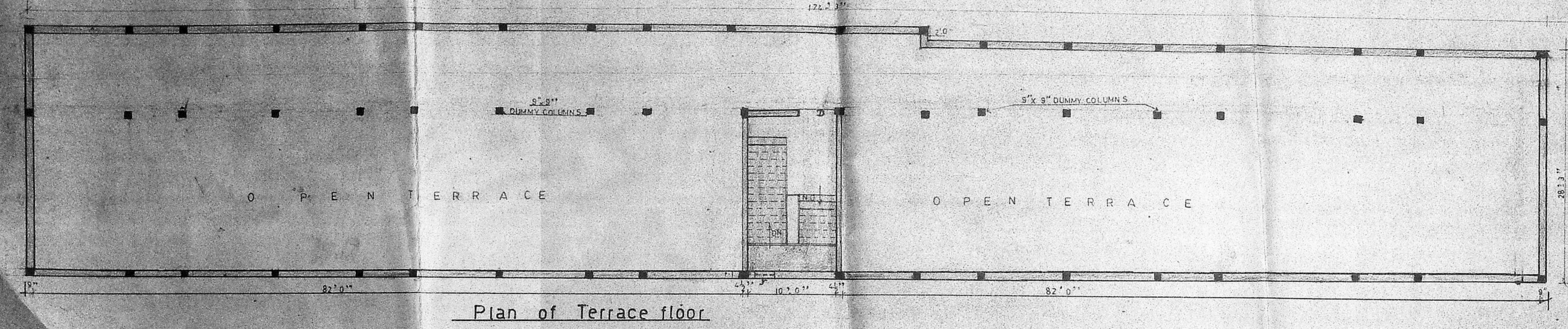
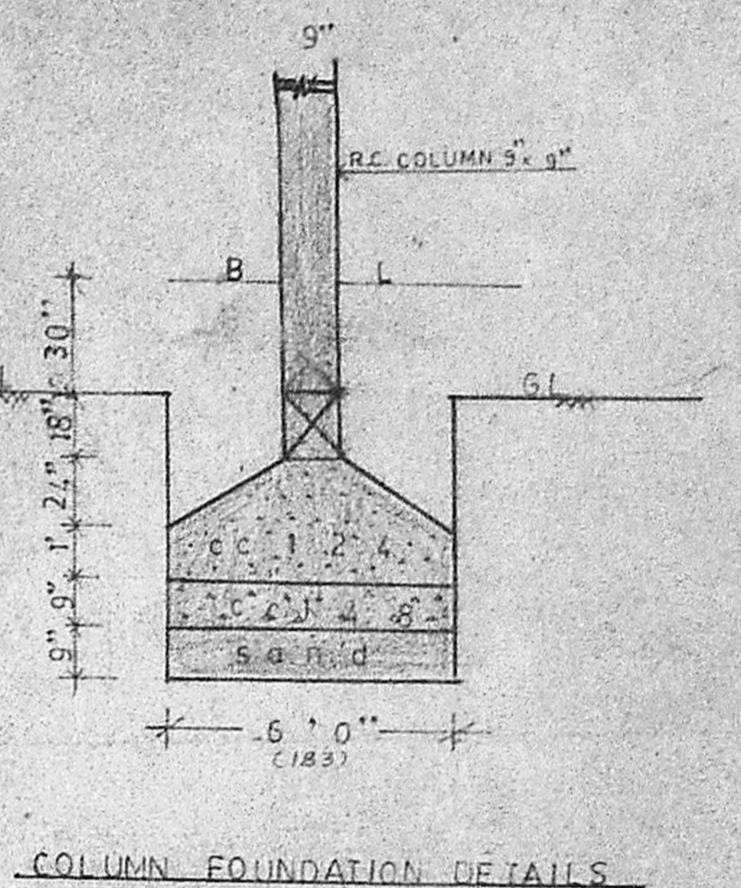
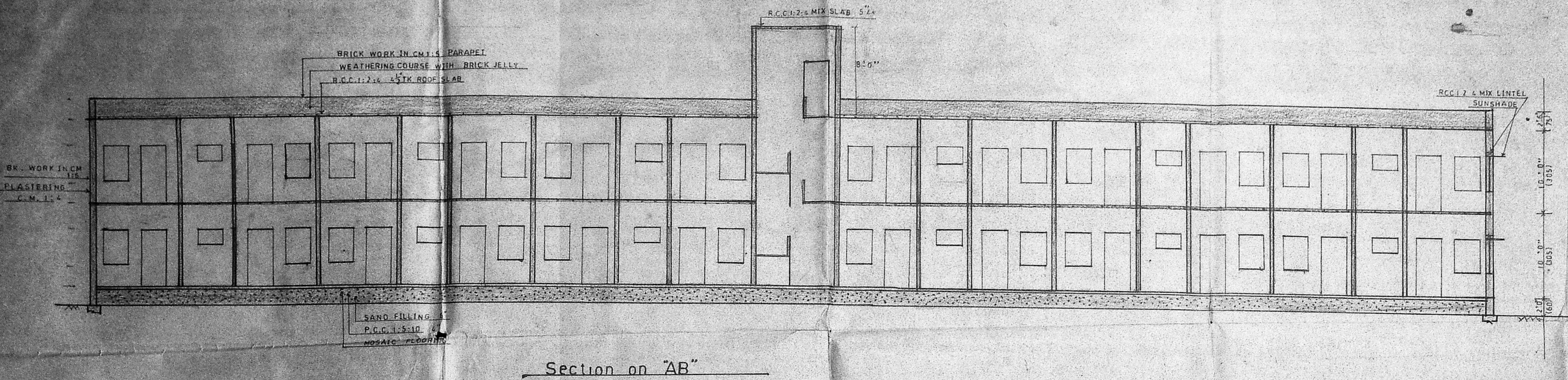

Specifications

- Earth work excavation for columns P.C.C. 1:4:8
- Brick work in c.m. 1:6 in basement
- R.C.C. 1:2:4 for Capping beam
- Brick work in C.M. 1:6 9"
- R.C.C. 1:2:4 column Superstructure
- R.C.C. 1:2:4 for Lintel, Sunshade, Loft
- R.C.C. 1:2:4 Roof slab 4 1/2"
- Brick partition wall 1:4 4 1/2"
- River sand filling in basement 6 1/2"
- P.C.C. 1:5:10 for flooring 4"tk
- Mosaic flooring 1:3
- Brick jelly concrete L.M. 1:3
- Laying hydraulically pressed clay tiles
- Plastering in C.M. 1:5 12mm tk
- Ceiling plastering in C.M. 1:3
- Painting the walls with superem white colour washing for ceiling surfaces
- Teak wood glazed doors, windows & ventilators.
- Painting the wood works using synthetic enamel paint.

EXISTING BUILDING
 FINISHED AREA DETAILS

Sl. No.	PARTICULARS	Area	Vol.
1	GROUND FLOOR	1708	158.68
2	GROUND FLOOR	370	25.08
3	GROUND FLOOR	9750	108.28
4	FIRST FLOOR	9700	852.58
5	GROUND FLOOR	680	57.60
6	GROUND FLOOR	1045	17.08
7	GROUND FLOOR	580	53.08
8	GROUND FLOOR	3470	229.82
9	GROUND FLOOR	3483	324.71
	FIRST FLOOR	3483	324.71
	SECOND FLOOR	3483	324.71
	TOTAL	36357	3377.25

colour reference

PROPOSED AREA	[Symbol]
ROAD	[Symbol]
PLOT BOUNDARY	[Symbol]
DEMOLISHED AREA	[Symbol]

owner
 R. C. GOWRI SHANKAR, B.Sc.
 Civil Engineer
 1, Licensed Surveyor No. 2574
 Corporation of M. 402
 21, 151, Govindan Road,
 (Near) Sriwasa Theatre,
 Madhavaram, MADRAS-33
 licensed surveyor